



bayswater 24

HOUSE & LAND \$742,500



— AUSTRAL —
OLIVE GROVE

4 **2** **2**

Total area* 218.4m²
Block size 415.4m²

Lot 30
Lamancha Rd
Olive Grove Estate
Austral NSW 2179

PACKAGE FEATURES:

- Urban Series specifications & inclusions
- Basix report inclusive of rainwater tank
- Quality laminate flooring throughout
- Quality carpet to bedrooms
- Stainless steel appliances
- Stainless steel 900mm rangehood
- Triple coated paint system
- 90mm wall frames

PACKAGE ALSO INCLUDES:

- Milan façade
- Concrete driveway & path to entry

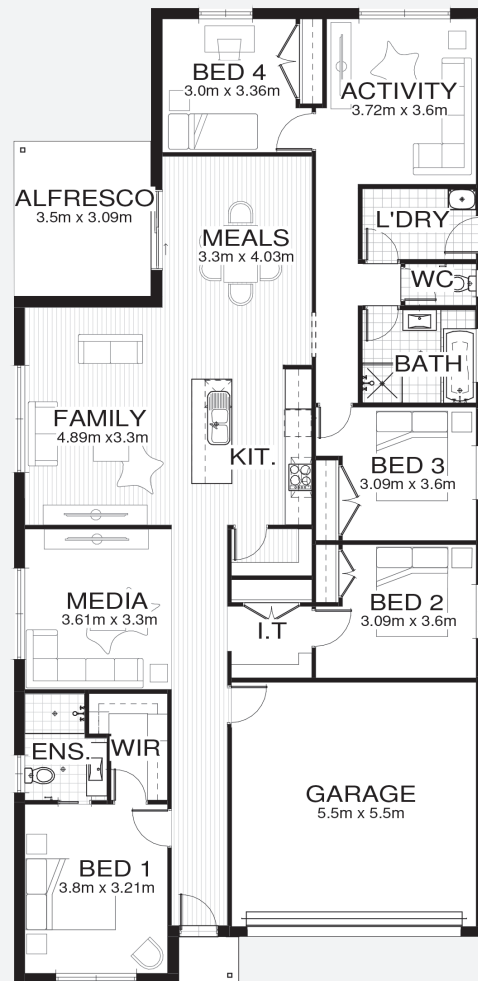

olivegroveaustral.com.au



*Includes garage, alfresco & porch. *Images are for illustrative purposes only and may include options not included in price. Please talk to a Bellriver consultant for a full list of inclusions. Package price is based on November 2018 pricelist. Price is subject to soil test and contour survey. Bellriver Homes reserves the right to change specifications & prices without notice.

PROPOSED SITING OF YOUR NEW BELLRIVER HOME



— AUSTRAL —
OLIVE GROVE

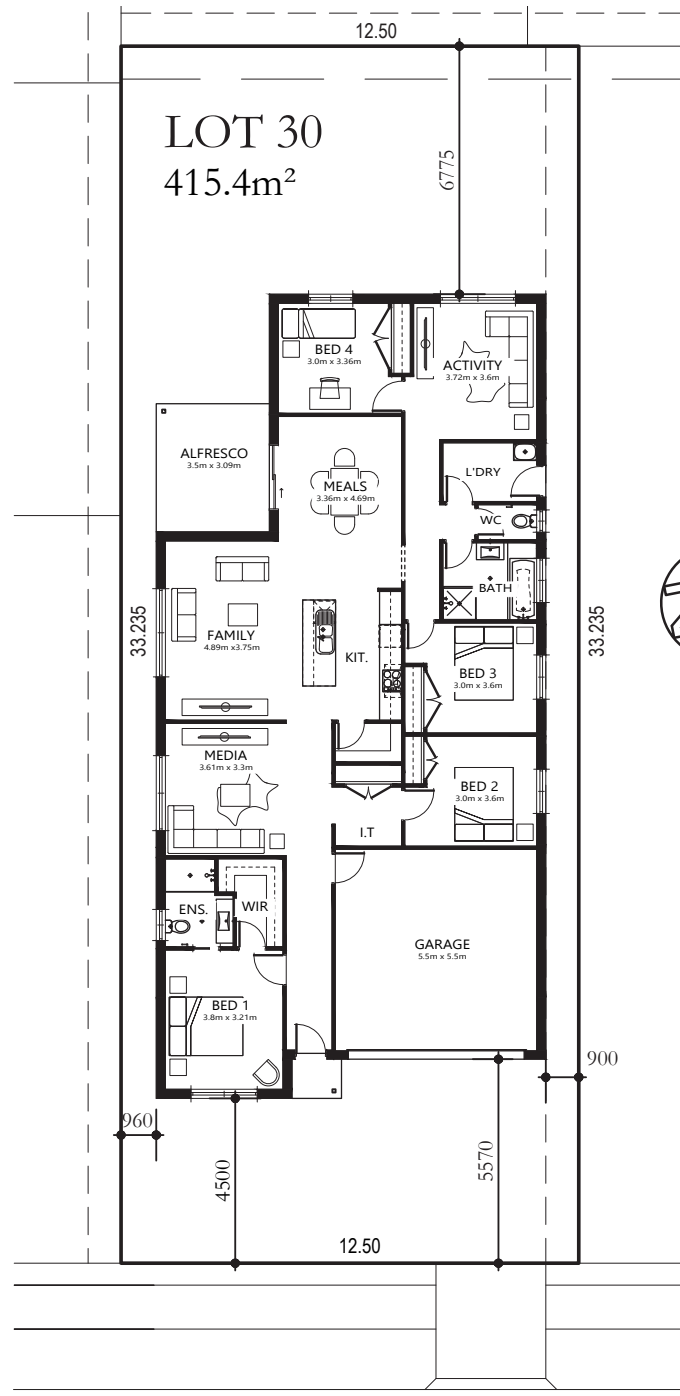

LAMANCHA ROAD

Note: This is a preliminary siting and is subject to a clear copy of title and approval of the builder.
 This siting is subject to developer approval, rescod (state building regulations) and council requirements (if required).

Land siting acceptance:

Sign 1:	Sign 2:	Date:
---------	---------	-------